

# Outpatient Guidance



Kyushu University Hospital

Consultations and treatment at our hospital require referrals and appointments from medical institutions

Notes

- Please do not forget to bring your insurance card with you.
- Your insurance will not be able to be applied if you do not present it.
- Please make an appointment at the "Reservation Center" for first visit.
- To make a return visit appointment or to reschedule an appointment, please call the department's phone number or call the hospital representative (641-1151) if the line is busy.

**[Outpatient Reception Hours]**

First visitors: 8:30-11:00 Counter No.1  
 Return visitors: 8:15-17:00 Check-in Machine  
 8:20-17:00 Counter No.3  
 Open hours: 7:30-18:00  
 Closed on: Sat/Sun/HOL/End New Year [12/29-1/3]

For first-visit patients **[Reservation Center]**

Our medical departments require appointments and referrals from medical institutions.

Appointments for **Medical Dept.** 092-642-5508 **Dental Dept.** 0570-088-577 **Reception Hours** 9:00-17:00



Medical

Clinical Department		Location	Reception	First visit	Return visit	Phone	
Internal Medicine	Hematology, Oncology & Cardiovascular Medicine	OP 3F	West	Mon ~ Fri	Mon ~ Fri	(092) 642-5302	
	Clinical Immunology, Rheumatology & Infectious Disease	OP 3F	West	Mon ~ Fri	Mon ~ Fri		
	Gastroenterology	OP 3F	West	Mon ~ Fri	Mon ~ Fri		
	Nephrology, Hypertension & Strokology	OP 3F	West	Mon ~ Fri	Mon ~ Fri		
	Endocrine Metabolic Disease & Diabetes Mellitus Medicine	OP 3F	West	Mon ~ Fri	Mon ~ Fri		
	Hepatology & Pancreatobiliary Medicine	OP 3F	West	Mon ~ Fri	Mon ~ Fri		
	Psychosomatic Medicine	OP 4F	West	Mon/Thu	Mon ~ Fri		642-5335
	Neurology	OP 2F	West	Tue/Thu/Fri	Mon/Tue/Wed		642-5349
	Cardiology	OP 3F	East	Mon ~ Fri	Mon ~ Fri		642-5371
	Respiratory Medicine	OP 4F	West	Mon/Wed/Fri	Mon ~ Fr		642-5388
	Pediatrics	N 5F	West	Mon ~ Fri	Mon ~ Fri	642-5430	
	Neuro-Psychiatry	OP 2F	2nd West	Tue/Thu	Mon ~ Fri	642-5640	
	Radiology	OP 1F	West	Mon/Wed/Fri	Mon ~ Fri	642-5705	
	General Internal Medicine	OP 1F	West	Mon ~ Fri	Mon ~ Fri	642-5300	
Advanced Molecular & Cell Therapy	OP 3F	West	Mon ~ Fri	Mon ~ Fri	642-5302		
Surgery	Obstetrics & Gynecology	OP 4F	East	Mon ~ Fri	Mon ~ Fri	Ob/Re:5900 ObGyn:5409	
	Gastrointestinal Surgery	OP 4F	West	Mon ~ Fri	Mon ~ Fri	642-5453 642-5479	
	Liver, Spleen, Portal Vein & Liver Transplant surgery	OP 4F	West	Mon/Wed/Fri	Mon/Wed/Fri		
	Pancreatobiliary Surgery, Pancreas & Kidney Transplant surgery	OP 4F	West	Tue/Thu	Tue/Thu		
	Thoracic Surgery	OP 4F	West	Mon ~ Fri	Mon ~ Fri		
	Breast Surgery	OP 4F	West	Mon ~ Fri	Mon ~ Fri		
	Endocrine Surgery	OP 4F	West	Tue/Thu	Tue/Thu		
	Vascular Surgery	OP 4F	West	Mon/Wed/Fri	Mon/Wed/Fri		
	Orthopedic Surgery	OP 1F	West	Mon ~ Fri	Mon ~ Fri		642-5504
	Neurosurgery	OP 2F	West	Mon/Wed/Fri	Mon/Wed/Fri		642-5533
	Cardiovascular Surgery	OP 3F	East	Mon ~ Fri	Mon/Wed/Thu/Fri		642-5565
	Pediatric Surgery, Developmental Surgery, & Small Intestine Transplant Surgery	N 5F	West	Mon/Wed/Fri	Mon/Wed/Fri	642-5578	
	Dermatology	OP 3F	East	Mon/Wed/Fri	Tue/Thu	642-5597	
	Urology, Prostate Gland, Kidney & Adrenal Gland Surgery	OP 2F	West	Tue/Thu	Mon/Wed/Fri	642-5615	
	Ophthalmology	OP 2F	East	Mon/Wed/Fri	Mon ~ Fri	642-5660	
	Otorhinolaryngology, Head & Neck Surgery	OP 3F	East	Tue/Thu	Mon/Wed/Fri	642-5681	
	Pain Clinic (Anesthesiology & Critical Care Medicine)	OP 4F	East	Mon/Wed/Fri	Mon/Wed/Fri	642-5719	
Plastic & Reconstructive Surgery	OP 3F	East	Mon/Wed/Fri	Mon/Wed/Fri	642-5510		
Dental	Pediatric Dentistry & Special Needs Dentistry	N	5F	West	Mon ~ Fri	Mon ~ Fri	642-6465
	Orthodontics		5F	West			642-6460
	Endodontics		4F	West			642-6430
	Periodontics		4F	West			642-6425
	Removal Prosthodontics		4F	West			642-6440
	Fixed Prosthodontics		4F	West			642-6435
	Oral Surgery		5F	East			642-6445
	Oral & Maxillofacial Surgery		5F	East			642-6450
	Dental Anesthesiology		5F	East			642-6479
	Oral & Maxillofacial Radiology		4F	East			642-6471
	General Dentistry		4F	East			642-6490
	Geriatric Dentistry & Perioperative Oral Care Center		5F	East			642-6483
	Preliminary Dental Examination		4F	East			642-6500



Dental

Guidance p2

Medical & Dental Appointments p3

Outpatient Flow p4

Outpatient 1F p5

Floor Map p6

Medical Care/Tests p7

# Guidance



Smoking is prohibited within the entire Hospital Zone.

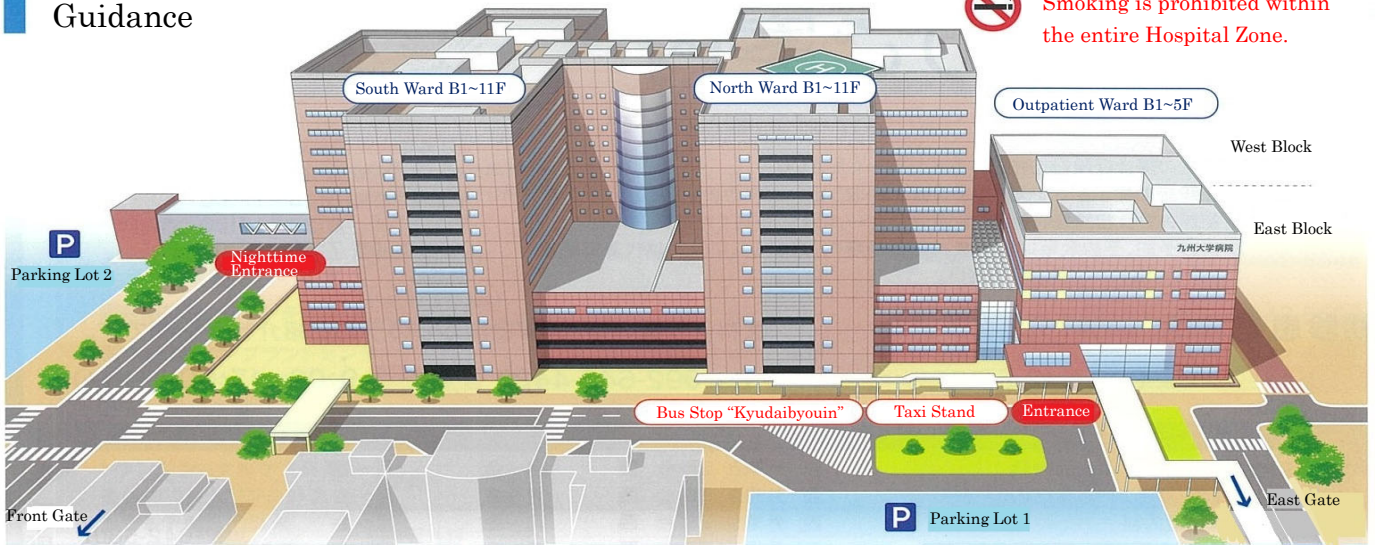

South Ward		North Ward		Outpatient Ward	
11 F	Ophthalmology Clinical Immunology, Rheumatology & Infectious Disease Sleep Apnea Center Staterooms	Clinical Immunology, Rheumatology & Infectious Disease Hematology, Oncology & Cardiovascular Medicine	5 F	Management Department	
10 F	Orthopedic Surgery /Department of Rehabilitation Cardiology /Cardiovascular Surgery Emergency & Critical Care Center Center for Clinical and Translational Research Center Sickbeds	Nephrology, Hypertension & Stroke Hepatology & Pancreatobiliary Medicine Gastroenterology /Kidney Care Unit (KCU) Advanced Molecular & Cell Therapy	4 F	W Surgery /Respiratory Medicine /Psychosomatic Medicine Department of Advanced Medicine & Innovative Technology Stoma Nursing Room Fukuoka Prefectural Treatment & Support Center for Eating Disorders	
9 F	Pancreatobiliary Surgery, Pancreas & Kidney Transplant Surgery Breast Surgery /Thoracic Surgery Gastrointestinal Surgery /Endocrine Surgery General Internal Medicine /Anesthesiology & Critical Care Medicine /Department of Advanced Medicine & Innovative Technology	Psychosomatic Medicine Endocrine Metabolic Disease & Diabetes Mellitus Medicine Hepatology & Pancreatobiliary Medicine Gastroenterology	E	E Obstetrics & Gynecology / Midwife Consultation Pain Clinic (Anesthesiology & Critical Care Medicine) Regenerative Dentistry & Implant Center Lymphedema Consultation Unit	
8 F	Liver, Spleen Portal Vein & Liver Transplant Surgery Gastrointestinal Surgery/Thoracic Surgery Breast Surgery/Vascular Surgery Dermatology	Radiology Respiratory Medicine Center for Clinical and Translational Research Center Sickbeds	3 F	W Internal Medicine /Advanced Molecular & Cell Therapy Blood Testing /Outpatient Clinical Lab Diabetes Foot Care Unit Long-Term Follow-Up Programs for Post-Hematopoietic Stem Cell Transplant Patients /Preventive Guidance for Diabetic Dialysis	
7 F	Otorhinolaryngology, Head & Neck Surgery Neurosurgery/Plastic & Reconstructive Surgery Neurology	Oral Surgery /Oral & Maxillofacial Surgery Neurology Infectious Disease Sickbeds(children/adults)	E	E Heart Center for Outpatients Cardiology /Hematology, Oncology & Cardiovascular Medicine Cardiovascular Surgery Dermatology /Otorhinolaryngology, Head & Neck Surgery /Plastic & Reconstructive Surgery	
6 F	Obstetrics & Gynecology/Urology, Prostate Gland, Kidney & Adrenal Gland Surgery Liver, Spleen, Portal Vein & Liver Transplant Gastrointestinal Surgery/Thoracic Surgery/Breast Surgery/Vascular Surgery Center for Clinical and Translational Research Center Sickbeds	Pediatric Surgery, Developmental Surgery, & Small Intestine Transplant Surgery Pediatrics	2 F	W Neurology /Neurosurgery (Moyamoya Disease Clinic, Pituitary & Hypothalamic Clinic) Urology, Prostate Gland, Kidney & Adrenal Gland Surgery E Neuro-Psychiatry /Child Psychiatry Ophthalmology /Outpatient Chemotherapy Palliative Care Center (Pain /Mind) Cancer Nursing Consultation /Oncology Pharmacist Consultation	
5 F	Comprehensive Maternity & Perinatal Care Center Maternal-Fetal Department Neonatal Department Maternity & Perinatal Common Sickbeds	Pediatric Outpatient /Pediatrics /Pediatric Surgery, Developmental Surgery & Small Intestine Transplant Surgery Transitional Care Clinic Dental Outpatient /Pediatric Dentistry & Special Needs Dentistry Orthodontics (Dental Maxillofacial Center) Oral Surgery /Oral & Maxillofacial Surgery /Geriatric Dentistry & Perioperative Oral Care Center /Dental Anesthesiology	1 F	W General Internal Medicine /Orthopedics /Radiology /Sleep Apnea Center /Health Networking Center /International Patient Support Center /Consultation & Support Center for Cancer Patients /Consultation & Support Center for Pediatric Cancer Patients /Advisory Office for Patients /Homecare Assistance Office /Welfare Assistance Desk /In-hospital Dispensing Pharmacy Desk /Restaurant /Convenience Store	
4 F	Emergency & Critical Care Center Kidney Care Unit (KCU) (Hemodialysis Room) Outpatient Peritoneal Dialysis Room Division of Diagnostic Pathology Ai no Toshohitsu (Library)	Dental Outpatient /Endodontics /Periodontics /Removable Prosthodontics /Fixed Prosthodontics /Oral & Maxillofacial Radiology /Oral Care & Prevention Outpatient /General Dentistry /Preliminary Dental Examination /Perioperative Oral Care Center	E	E Admission, Discharge & Perioperative Support Center (Guidance for Hospitalization) /Image Uploading Reception /Medical Certificate Desk /General Information /First-visit, Return-visit, Hospitalization Reception Desk /Cashier, Accounting /Public Welfare Desk /Guidance for Exam /Outpatient Prescription Counter /Center for Clinical and Translational Research Information Counter Cancer Genome Information Counter for Outpatients /ATM	
3 F	Coronary Care Unit (CCU) Emergency & Critical Care Center Intensive Care Unit (ICU) Pediatric Emergency & Critical Care Center	Heart Center Cardiology /Cardiovascular Surgery Hematology, Oncology & Cardiovascular Medicine /Radiology (Cardiovascular Radiography) /Isotope Treatment Center /RI Sickbeds /GMP Facility	B1 F	B1 F In-hospital Dispensing Pharmacy Desk (After-hours) Nuclear Medicine & PET Center	
2 F	Center for Cellular and Molecular Medicine Examination Department (Lab Rests)	Medical Information Center Cancer Center /Brain Center Department of Advanced Medicine & Innovative Technology /Transplantation Management Center /Nutrition Consultation Room /Clinical Laboratories (Laboratory Test, Physiological Test) /Lithotripsy Lab			
1 F	Department of Rehabilitation After-Hours Reception Emergency & Critical Care Center Pediatric Emergency & Critical Care Center Radiology Center (Chest & Abdomen, Contrast Imaging, Fluoroscopy, Bone Mineral Density, CT)	Radiology Center (Angiography, MRI & Ultrasound) Radiology Center (Bone X-ray) Department of Endoscopic Diagnostics & Therapeutics (Endoscopy Lab)			
B1 F	Supply Center Sterilization Services Department (Instruments) Department of Radiotherapy (Radiotherapy)	Supply Center ME Center Nutritional Management Section (Nutritional Management Section, Cafeteria, Kitchen)			

## Medical Appointments

Our hospital requires a referral and appointment from other medical institutions. Therefore please visit your "family doctor" first. Your family doctor will make an appointment for your first visit at our "Reservation Center".



- |                              |                                                                                                                 |
|------------------------------|-----------------------------------------------------------------------------------------------------------------|
| ① Patient                    | ▼ See your family doctor                                                                                        |
| ② Family doctor              | ▼ Fax a "first visit application form" and "referral" to KUH                                                    |
| ③ Kyushu University Hospital | ▼ Fax an "appointment sheet" and "confirmation sheet" to your GP                                                |
| ④ Patient                    | ▼ Receive an "appointment sheet", "referral (medical report)", and images, etc.                                 |
| ⑤ Patient                    | ▼ Bring your "appointment sheet", "referral", and images received from your GP to KUH on your consultation day. |

For first visitors: **"Reservation Center"** Reception hours: 9:00-17:00 (Weekday only)

**Medical Reservation** PHONE: 092-642-5508 FAX: 092-642-5509

## Dental Appointments

Please confirm whether or not an appointment is required depending on the department. If you have any questions, please ask the reservation center (in charge of Dental Department).

\* If you are currently receiving medical care at our hospital, please consult with your doctor or department as they can provide you with an in-hospital referral (to see another department).

**Reservation Required** Please make a reservation in advance by phone.

Centers, Departments, etc.	Target Department/Treatment	Phone	Applicant
Reservation Center (Dentistry)	Orthodontics, Dental Anesthesiology, General Dentistry (for outpatient halitosis), Oral & Maxillofacial Surgery (Same-day tooth extraction and cleft lip and palate treatment)	PHONE: 0570-088-577 Reception hours: 9:00-17:00 (Weekday)	● Medical institution ● The patient himself/herself (if there is a referral letter)
Regenerative Dentistry & Implant Center	Implant treatment	PHONE: 092-642-6361 Reception hours: 9:00-17:00 (Weekday)	Either way
Oral & Maxillofacial Radiology	Imaging tests in the head and neck region	PHONE: 092-642-6471 Reception hours: 8:30-17:00 (Weekday)	● Medical institution

**No Reservations Required** Please receive a referral from your family doctor and come to our hospital well in advance of your first visit.

Department	Pediatric Dentistry & Special Needs Dentistry, Endodontics, Periodontics, Removable/Fixed Prosthodontics, Geriatric Dentistry & Perioperative Oral Care Center, Oral & Maxillofacial Surgery (except an immediate tooth extraction or cleft lip and palate treatment), General Dentistry (except halitosis outpatient)
------------	------------------------------------------------------------------------------------------------------------------------------------------------------------------------------------------------------------------------------------------------------------------------------------------------------------------------

Applications will be accepted at the General Information on the 1st floor in the order of arrival. First visitors: 8:30-11:00 (Weekday)

## Secondary Exams (re-exam/close exam required) after medical check-ups (complete medical check-ups, etc.)

If the results of your medical check-up (complete medical check-up, etc.) indicate that a secondary examination (re-exam/close exam) is required, an appointment can be made from the individual patient.

Please call the exclusive number below for the secondary examination.

**Exclusive Number** **Reservation** TEL 092-642-4370 Reception hours: 9:00-17:00 (weekday only)

- Notes
- A return visit to the medical department will be treated as a first visit if there is more than one year interval.
  - A return visit to the dental department will be treated as a first visit if there is more than six months interval.
  - If you do not have a referral, you will be required to pay a flat rate of 5,500 JPY for medical care and 3,300 JPY for dental care in addition to the treatment fee. (Without a referral, certain departments will not accept patients.)



## Medical/Dental Outpatient Flow

The outpatient ward at Kyushu University Hospital is divided into east and west floors, and each floor has a **block reception desk** for multiple departments. The **block reception desk** confirms the arrival of patients, insurance cards, and the completion of consultations/examinations.

The basic flow of patients' consultations/examinations is: After completing procedures at the **first visit reception desk** or using the **return visit check-in machine** on the 1st floor of the outpatient ward, patients go through the **block reception desk** before seeing a doctor.

### First Visit Flow

Please bring your "appointment sheet", "referral (medical report)" and "CD/film images" received from your family doctor, together with your "health insurance card" when you come to the hospital.

#### ① General Information

Receive your "number tag".

#### ② First Visit Reception **Counter 1**

Submit your "appointment sheet", "referral (medical report)", "CD/film images" and "health insurance card"

Receive your "check-in sheet" and "patient ID card".

#### ③ CD Administration Room

Submit your "check-in sheet" and "CD images".

#### ④ Block Reception

Submit your "check-in sheet" and "CD images".

#### ⑤ Consultation Room

Consultation with a doctor

Make a return-visit appointment

#### ⑥ Block Reception

Submit your "check-in sheet".

Receive your next "appointment sheet".

#### ⑦ Accounting **Counter 4**

Submit your "check-in sheet" if you have an examination after consultation.

#### ⑧ Cashier **Counter 5**

Make payment at "payment machine" or "cashier".

#### ⑨ Outpatient Prescription Counter

Submit your "off-site prescription".



Check-in Sheet  
Patient ID Card



1F Elevators  
Please go to your clinical department by outpatient elevator or escalator.



Guidance Monitor  
If you see your daily number written on the top right of your check-in sheet on the monitor, please go to a waiting room or enter a consultation room.



Return Visit Check-in Machine



Blood Testing Lab

### Return Visit Flow

#### ① Return Visit Check-In Machine

Insert your "patient ID card" into the "return visit check-in machine" and receive your "check-in sheet".

Please go to **Counter 3** Revisiting Patient Reception if you forget your patient ID card.

#### ② Outpatient Blood Testing Lab

3F west side of outpatient ward  
Submit your "check-in sheet if you have a blood test before the consultation.

#### ③ Block Reception

Please present your health insurance card each month.

⑤~⑨ is the same as first visit patients



General Information  
First Visit Patient Reception Desk



Block Reception Desk (Each floor)

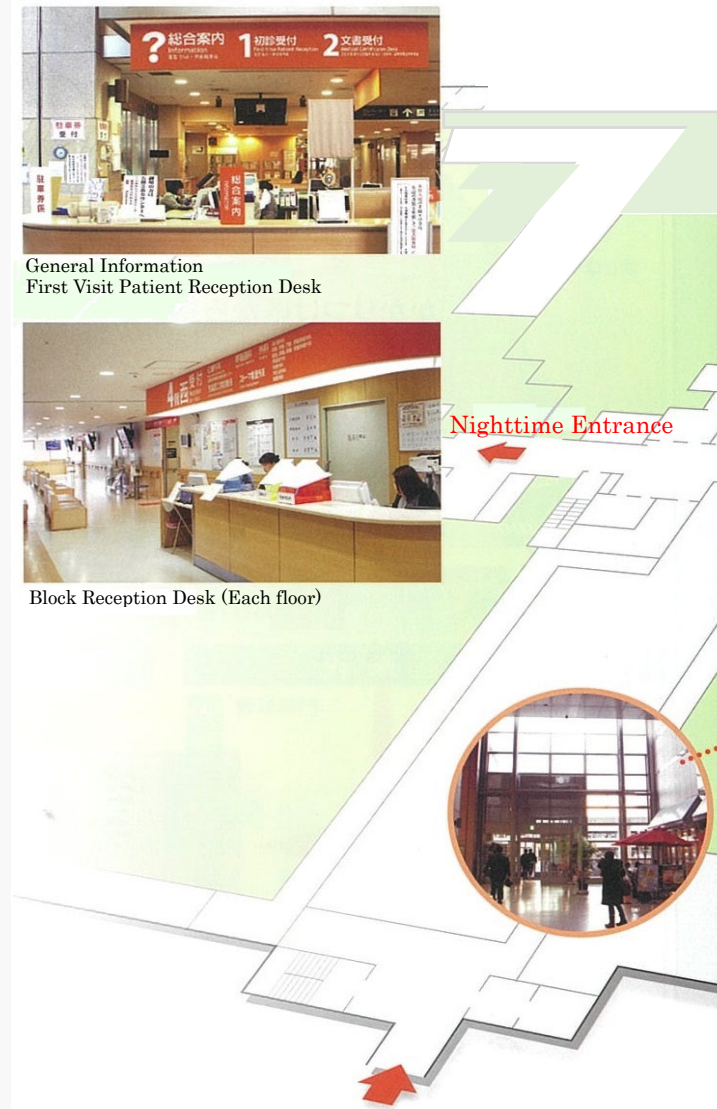

Nighttime Entrance

After-hours Entrance  
Mon-Fri 7:30-20:15  
Sat/Sun/HOL 9:00-20:15



Return Visit Check-in Machine



Payment Machine

### P Parking Fee \*Discounts given only for patients

"Outpatient" who comes by car get a discount. Please visit the Parking Service Desk and present your "parking ticket" and "half-top of your check-in sheet".

Discount Rate	Discount
Parking No.1, for 6 hours.....	100yen
Parking No.2 or 3, for 10 hours.....	Free
Parking lots above charge 100 yen every 30 min thereafter	

### To Outpatients

- Medicines that our hospital prescribes should be received at the pharmacy outside the hospital (off-site pharmacy).
- Please present your health insurance card to the block reception at the first visit of each month.
- Please be sure to inform the block reception when you arrive at each department or leave there temporarily for examinations.
- Please inquire with the General Information or Outpatient Reception if you have any questions.



North Ward B1~11F

Outpatient Ward B1~5F



**Health Networking Center**

- **Advisory Office for Patients**  
Counseling about medical information in general
- **Welfare Assistance Desk**  
Counseling about medical expenses or welfare system
- **Homecare Assistance Office**  
Counseling about medical devices for home care patients
- **Consultation & Support Center for Cancer Patients**
- **Consultation & Support Center for Pediatric Cancer Patients**  
Counseling about cancer treatment (Reception hours: 9:00-15:00)



Accounting /Check-in Sheet Submission Counter



Outpatient Prescription Counter

**Public Welfare Desk**

Counseling about public expenses/application procedures

**Outpatient Ward 1F**

❗ Please be sure to bring your health insurance card to the hospital

**How to use the payment machine**

Your daily number is shown on the accounting monitor

Put your check-in slip on to read the barcode or insert your patient ID card

Your total payment on that day will appear on the display

Put cash or insert the credit card

Receive change, receipt, and breakdown of medical expenses

Please make payments at Counter No.5 when your number is shown on the monitor in yellow.

- Please make payments at the payment machine when your number is shown on the monitor.
- Please inquire with Counter No.5 if you wait for the payment more than 30 minutes after submitting your check-in sheet.
- Your order in line may change depending on the contents of medical care.
- We accept VISA, Master, JCB, AMEX, Diners, DISCOVER, and Ginren credit cards.



**Hospital Mall Facilities in Outpatient Ward**

Convenience store selling pajama, light meals, etc., restaurant, and café are available



Restaurant Royal Host

Weekday: 8:30 - 20:00  
Sat/Sun/HOL: 9:30 - 20:00  
Phone: 092-642-6865

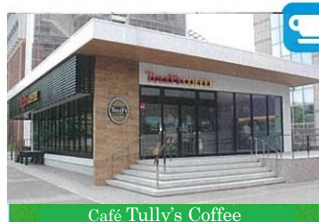

Café Tully's Coffee

Weekday: 7:00 - 20:00  
Sat/Sun/HOL: 7:00 - 20:00  
Phone: 092-643-5155



Convenience Store LAWSON

Weekday: 7:00 - 21:00  
Sat/Sun/HOL: 7:00 - 20:00  
Phone: 092-642-6864



ATM (Automatic Teller Machine)

Fukuoka Bank  
Every day: 9:00 - 20:00  
Nishinoh City Bank  
Every day: 9:00 - 20:00



# Floor Map

5F

4F

3F

2F

1F

B1F

South Ward

North Ward

Outpatient Ward

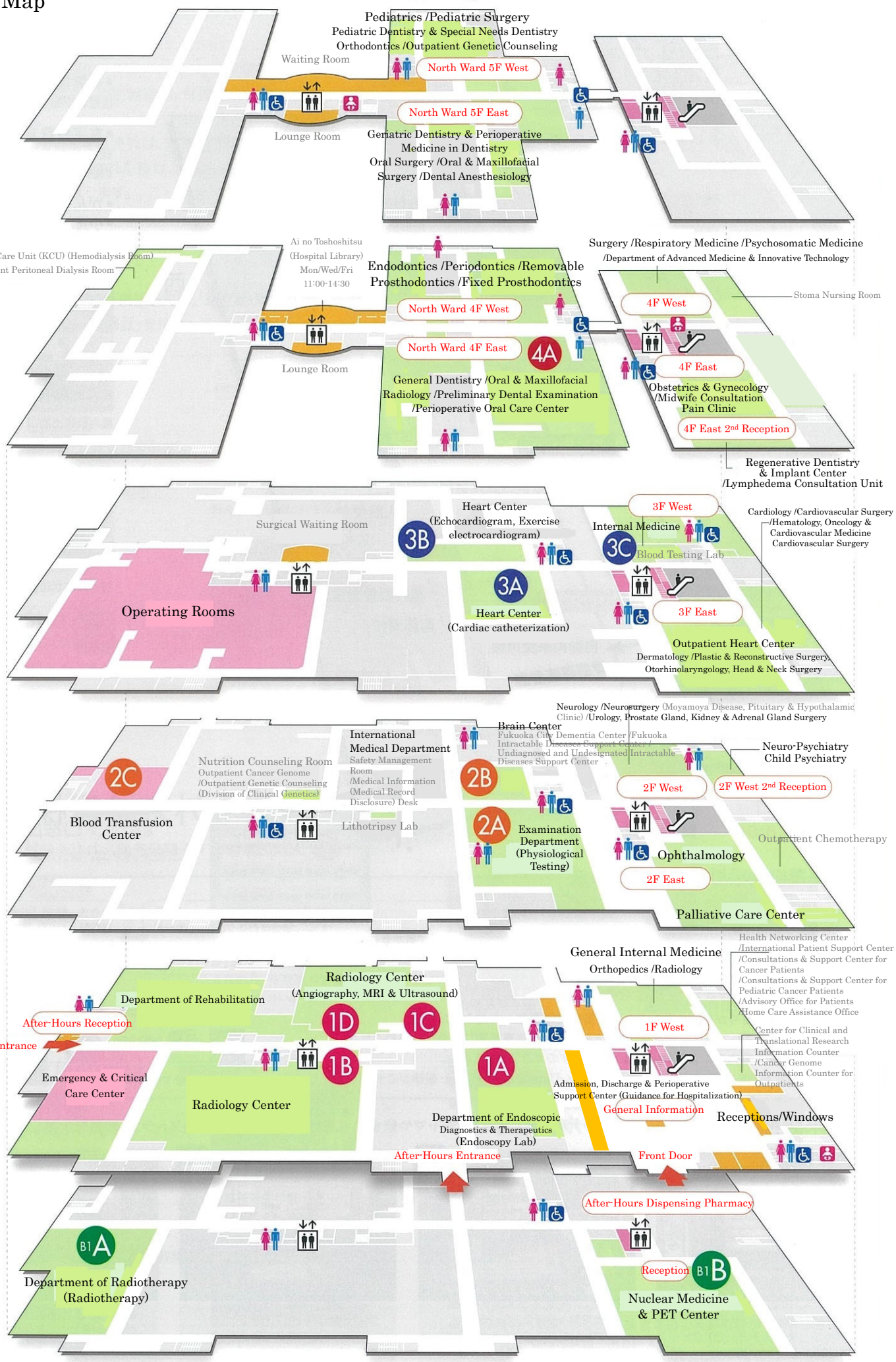

South/North Ward		Outpatient Ward		Floor
NW	<p><b>North Ward 5F West Block Reception</b></p> <p>Pediatrics /Pediatric Surgery /Pediatric Dentistry &amp; Special Needs Dentistry /Orthodontics /Outpatient Genetic Counseling</p> <p><b>North Ward 5F East Block Reception</b></p> <p>Geriatric Dentistry &amp; Perioperative Medicine in Dentistry /Oral Surgery /Oral &amp; Maxillofacial Surgery/ Dental Anesthesiology</p>	<p><b>West Block</b></p> <p>Management Department (Department of Pharmacy)</p>	<p><b>East Block</b></p> <p>Management Department (Department of Nursing /Administration Department)</p>	5
NW	<p><b>4A Oral &amp; Maxillofacial Radiology</b></p> <p><b>North Ward 4F West Block Reception</b></p> <p>Periodontics /Endodontics /Removal Prosthodontics /Fixed Prosthodontics</p> <p><b>North Ward 4F East Block Reception</b></p> <p>General Dentistry /Oral &amp; Maxillofacial Radiology /Preliminary Dental Examination /Perioperative Oral Care Center</p>	<p><b>4F West Block Reception</b></p> <p>Surgery /Respiratory Medicine /Psychosomatic Medicine Department of Advanced Medicine &amp; Innovative Technology Stoma Nursing Room</p> <p>Fukuoka Prefectural Treatment &amp; Support Center for Eating Disorders</p>	<p><b>4F East Block Reception</b></p> <p>Obstetrics &amp; Gynecology /Midwife Consultation /Pain Clinic (Anesthesiology &amp; Critical Care Medicine)</p> <p><b>4F East 2nd Block Reception</b></p> <p>Regenerative Dentistry &amp; Implant Center /Lymphedema Consultation Unit</p>	4
SW	Kidney Care Unit /Outpatient Clinic for Peritoneal Dialysis			
NW	<p><b>3A Heart Center Catheterization Lab (Cardiac Catheterization)</b></p> <p><b>3B Heart Center Echo &amp; Physiology Lab (Echocardiography, Exercise Electrocardiogram (ECG))</b></p>	<p><b>3F West Block Reception</b></p> <p>Internal Medicine/Advanced Molecular &amp; Cell Therapy</p> <p><b>3C Blood Testing Lab Outpatient Testing Lab</b></p> <p>Nursing Instruction Room (Diabetes Foot Care Unit) /Long-Term Follow-Up Programs for Post-Hematopoietic Stem Cell Transplant Patients /Preventive Guidance for Diabetic Dialysis</p>	<p><b>3F East Block Reception</b></p> <p>Heart Center for Outpatients Cardiology/Hematology, Oncology &amp; Cardiovascular Medicine Cardiovascular Surgery Dermatology Otorhinolaryngology, Head &amp; Neck Surgery Plastic &amp; Reconstructive Surgery</p>	3
NW	<p><b>2A Electrocardiogram /Pulmonary function /Electroencephalogram /Electromyogram</b></p> <p><b>2B Brain Center</b></p> <p>Intractable Disease Information Center /Dementia Information Plaza /Fukuoka Intractable Diseases Center /Undiagnosed &amp; Undesignated Intractable Diseases Support Center</p>	<p><b>2F West Block Reception</b></p> <p>Neurology Neurosurgery (Moyamoya Disease, Pituitary &amp; Hypothalamic Clinic) Urology, Prostate Gland, Kidney &amp; Adrenal Gland Surgery</p> <p><b>2F West Block 2nd Reception</b></p> <p>Neuro-Psychiatry Child Psychiatry</p>	<p><b>2F East Block Reception</b></p> <p>Ophthalmology</p> <p>Outpatient Chemotherapy</p> <p>Palliative Care Center Outpatient Palliative Care for Pain Outpatient Palliative Care for Mind Cancer Nursing Consultation Oncology Pharmacist Consultation</p>	2
SW	<b>2C Autologous Blood Collection Room</b> Nutrition Consultation Room			
NW	<p><b>1A Endoscopy</b></p> <p><b>1B Radiology Center (Chest /Abdomen /Bone)</b> CT /Mammography /Pediatric Radiography Fluoroscopy / Bone Mineral Densitometry</p> <p><b>1C MRI</b> Ultrasonography (Neck /Chest /Abdomen)</p> <p><b>1D Angiography</b></p>	<p><b>1F West Block Reception</b></p> <p>General Internal Medicine Orthopedics /Radiology Sleep Apnea Center</p> <p>Health Networking Center International Patient Support Center Consultation &amp; Support Center for Cancer Patients Consultation &amp; Support Center for Pediatric Cancer Patients Advisory Office for Patients Homecare Assistance Office</p> <p>In-hospital Dispensing Pharmacy Desk /Internet Terminals /ATM /Restaurant Convenience Store</p>	<p>? General Information ①First Visit Reception ③Return Visit Reception ④Accounting ⑤Cashier ⑥Hospitalization Reception</p> <p>Admission, Discharge &amp; Perioperative Support Center (Guidance for Hospitalization) /Image Uploading Reception /Medical Certificate Desk ⑩Outpatient Prescription Counter ⑫Public Welfare Desk /Guidance for Examination /Center for Clinical &amp; Translational Research Information Counter /Cancer Genome Information Counter for Outpatients /ATM</p>	1
SW	Emergency & Critical Care Center Pediatric Emergency & Critical Care Center Department of Rehabilitation After-hours Reception			
SW	<b>B1A Department of Radiotherapy (Radiotherapy)</b>	Dispensing Pharmacy Desk (After-hours)	<b>B1B Nuclear Medicine PET Center (PET /SPECT /Scintigraphy)</b>	B1





Clinic Centers, etc.

Name		Location		Reception	First Visit	Return Visit	Phone
Center for Cellular and Molecular Medicine		SW	2F		Mon ~ Fri	Mon ~ Fri	(092) 642-5947
Emergency & Critical Care Center		SW	1F				
Pediatric Emergency & Critical Care Center							
Center for Integration of Advanced Medicine, Life Science and Innovative Technology		OP	4F	West	Mon/Wed/Fri	Mon/Wed/Fri	642-5993
Research & Clinical Center for Yusho & Dioxin	Dermatology	OP	3F	East	Wed	Wed	642-5211
Heart Center	Hematology, Oncology & Cardiovascular Medicine Cardiology /Cardiovascular Surgery	OP	3F		Mon ~ Fri	Mon ~ Fri	Medicine 642-5371
							Surgery 642-5565
Sleep Apnea Center	General Internal Medicine	OP	1F	West	Mon ~ Fri	Mon ~ Fri	642-5988
Admission, Discharge & Perioperative Support Center		OP	1F		Mon ~ Fri		642-5546
Perioperative Oral Care Center	General Dentistry Geriatric Dentistry & Perioperative Medicine in Dentistry	NW	4F		Mon ~ Fri	Mon ~ Fri	642-6509
Regenerative Dentistry & Implant Center		OP	4F	East 2 <sup>nd</sup>	Mon ~ Fri	Mon ~ Fri	642-6361
Dental Maxillofacial Center		NW	5F		Mon ~ Fri	Mon ~ Fri	642-6450
Outpatient Chemotherapy		OP	2F		Mon ~ Fri		642-5125
Memory Clinic	Neurology Neuro-Psychiatry	OP	2F	West	Tue/Thu/Fri		(092) 642-6235
Pediatric AYA Generation Follow-up Clinic		NW	5F	West	Fri	Fri	642-5430
Transitional Care Clinic	Pediatrics	NW	5F	West	Mon	Mon	
Outpatient Genetic Counseling		NW	5F	West	Mon/Wed	Mon ~ Fri	642-5057
Moyamoya Disease Clinic	Neurosurgery	OP	2F	West	Wed	Mon/Wed/Fri	642-5533
Pituitary & Hypothalamic Clinic	Neurosurgery /Endocrine Metabolic Disease & Diabetes Mellitus	OP	2F	West	Mon	Mon	
Department of Child Psychiatry	Neuro-Psychiatry	OP	2F	West 2 <sup>nd</sup>	Tue/We/Thu	Mon ~ Fri	642-5642
HIV Clinic	General Internal Medicine	OP	1F	West	Mon ~ Fri	Mon	642-5300
Kampo Clinic		OP	1F	West	Mon	Tue/Fri	
Smoking Cessation Clinic		OP	1F	West	Mon ~ Fri	Mon ~ Fri	
Travel Clinic		OP	1F	West	Tue/Wed	Tue/Wed	
Palliative Care for Pain		Palliative Care Center	OP	2F		Tue/Fri	
Palliative Care for Mind					Mon/Thu	Mon/Thu	



Special Outpatient Clinics, etc.

Name		Location		Consultation days	Phone
Outpatient Nursing Specialties	Midwife Consultation	OP	4F	Mon ~ Fri	(092) 642-5900
	Lymphedema Consultation Unit	OP	4F	Mon ~ Fri	642-5409
	Stoma Nursing Room	OP	4F		641-1151
	Outpatient Clinic for Peritoneal Dialysis	SW	4F		642-5843
	Diabetes Foot Care Unit	OP	3F		642-5302
	Long-Term Follow-up Programs for Post-Hematopoietic Stem Cell Transplant Patients (Adults)	OP	3F	Wed	642-5244
	Long-Term Follow-up Programs for Pediatric Post-Hematopoietic Stem Cell Transplant Patients	NW	5F	Wed/Thu	642-5427
	Cancer Nursing Consultation	OP	2F	Mon ~ Fri	642-5450
	Preventive Guidance for Diabetic Dialysis	OP	3F	Fri	642-5302
	Outpatient Pharmacist Specialties	Oncology Pharmacist Consultation	OP	2F	Mon ~ Fri



Consultation Desks

Name	Location		Phone
Advisory Office for Patients	OP	1F	642-5512
Welfare Assistance Desk	OP	1F	642-5167
Homecare Assistance Office	OP	1F	642-5185
Public Welfare Desk	OP	1F	642-5736
Consultation & Support Center for Cancer Patients	OP	1F	642-5200
Consultation & Support Center for Pediatric Cancer Patients			
Nutrition Consultation Room	SW	2F	642-5180
Second Opinion Consultation	OP	1F	642-5160
International Patient Support Center	OP	1F	642-4231
Center for Clinical and Translational Research Information Counter	OP	1F	642-5858
Cancer Genome Information Counter for Outpatients			
Safety Management Room	NW	2F	642-5135
Medical Information (Medical Record Disclosure) Desk			
Fukuoka Prefectural Support Base Hospital for Eating Disorders	OP	4F	642-4869
Fukuoka City Dementia Center	NW	2F	642-6235
Fukuoka Intractable Diseases Support Center	NW	2F	643-1390
Undiagnosed & Undesignated Intractable Diseases Support Center	NW	2F	642-4864



Reception Desks

Name	Location		Phone
General Information	OP	1F	642-6270
Outpatient Reception Desk	OP	1F	642-5138
Hospitalization Reception Desk	OP	1F	642-5150
Cashier	OP	1F	642-5169
After-hours Reception Desk	SW	1F	642-5163
Rehabilitation Reception Desk	SW	1F	642-5862

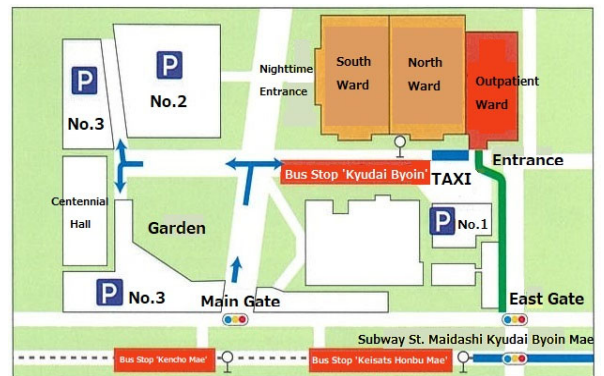

Kyushu University Hospital

\*Hospital parking is available for a fee  
Outpatients who come to the hospital by car are eligible for a discount

Phone 092-641-1151 (Representative)

3-1-1 Maidashi Higashi-ku Fukuoka 812-8582  
http://www.hosp.kyushu-u.ac.jp

As the number of parking lots is limited, we ask for your cooperation in using public transportation as much as possible.

Please remember to bring your insurance card with you when you come to the hospital